

A215 Lab - Cadaver Day 1

Introduction to A215 Lab/Cadaver
Procedures/Skull

Anatomical Position

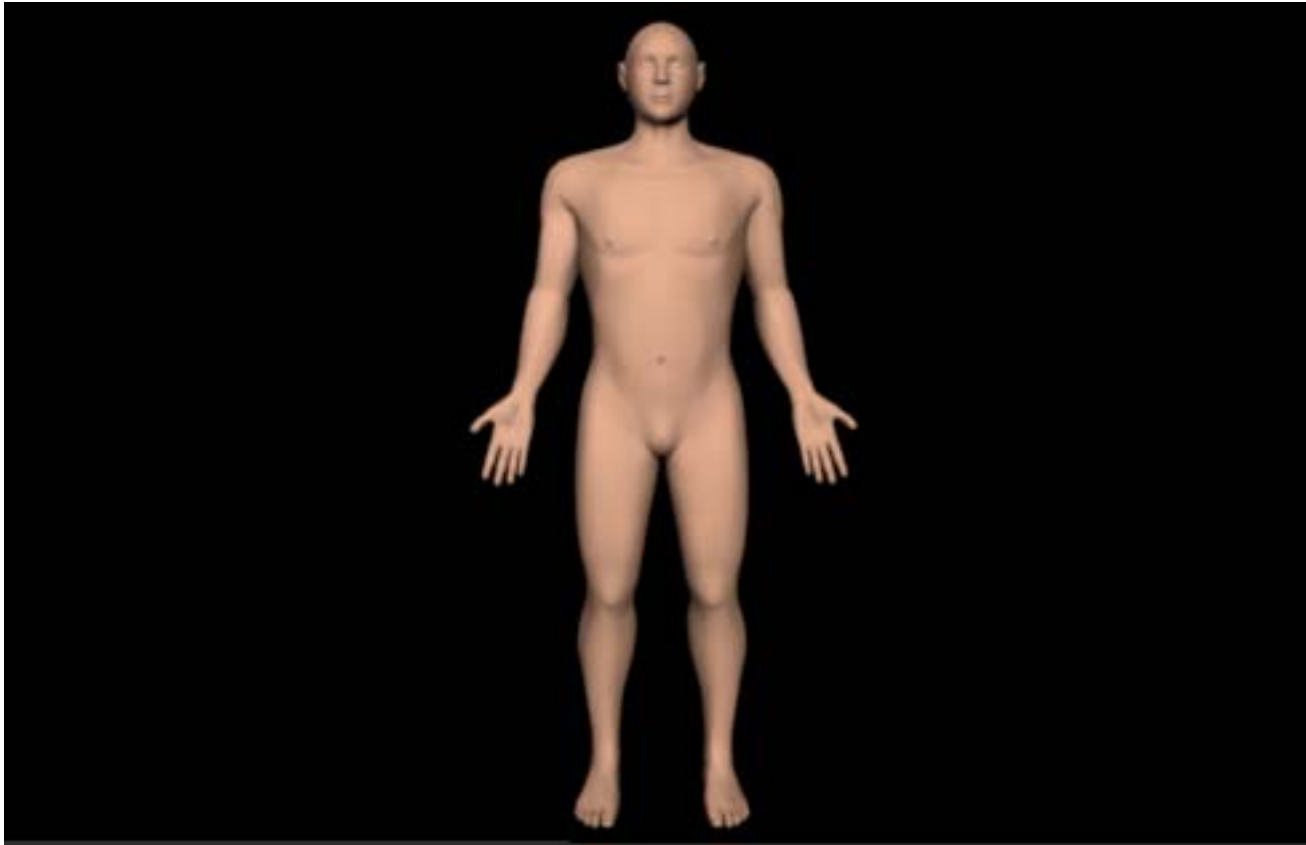

- Palms UP
- Toes FORWARD

Posterior ← Anterior



Superior



Inferior

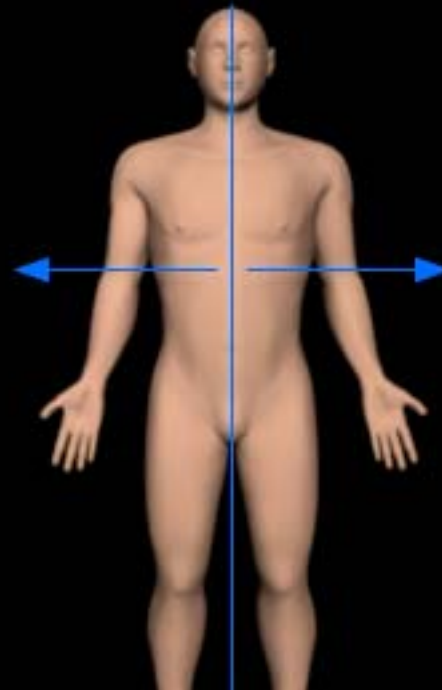
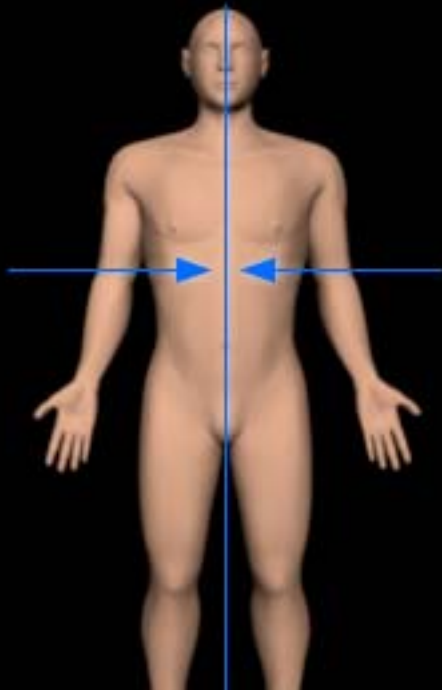

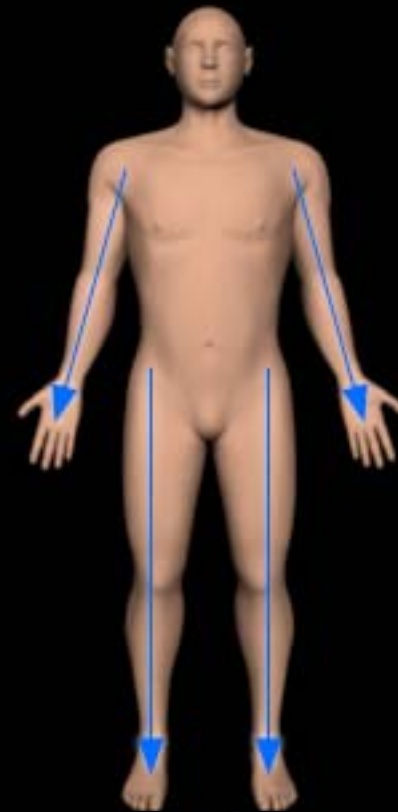
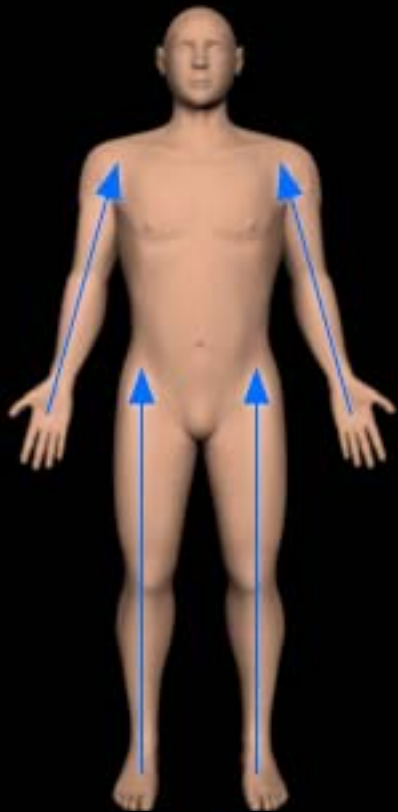

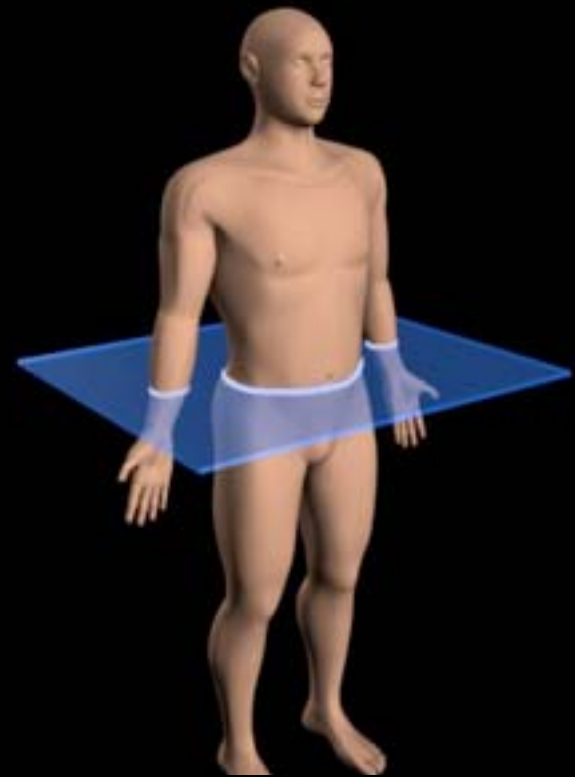

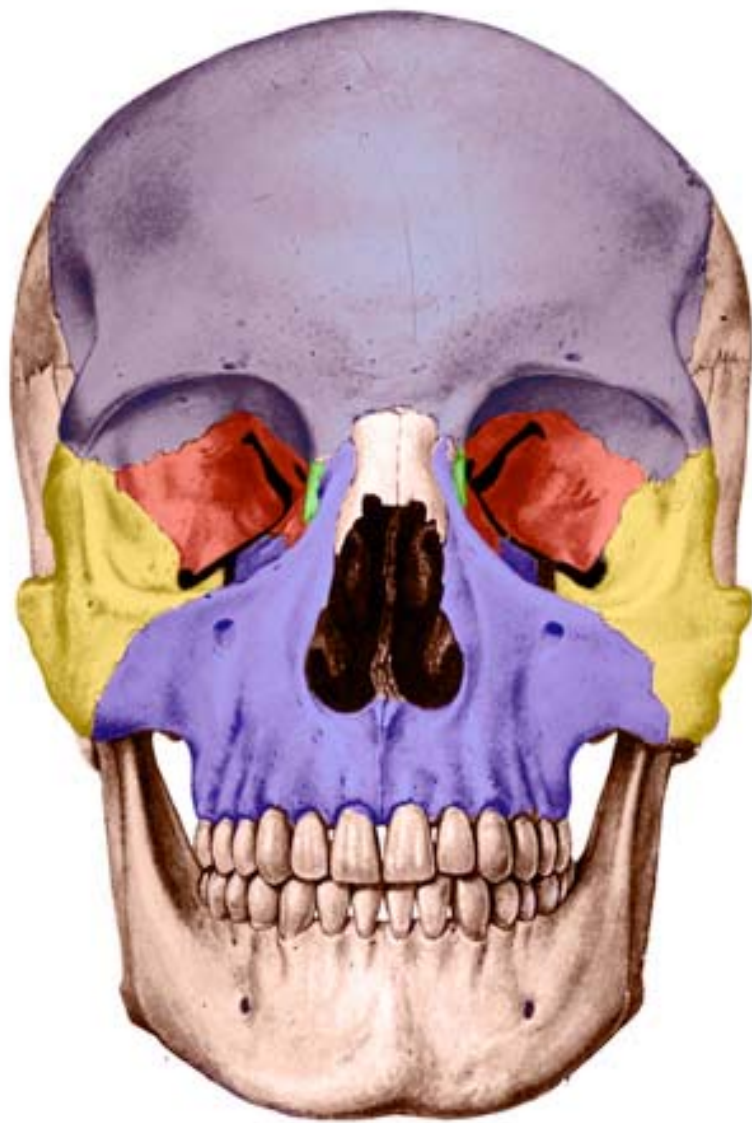



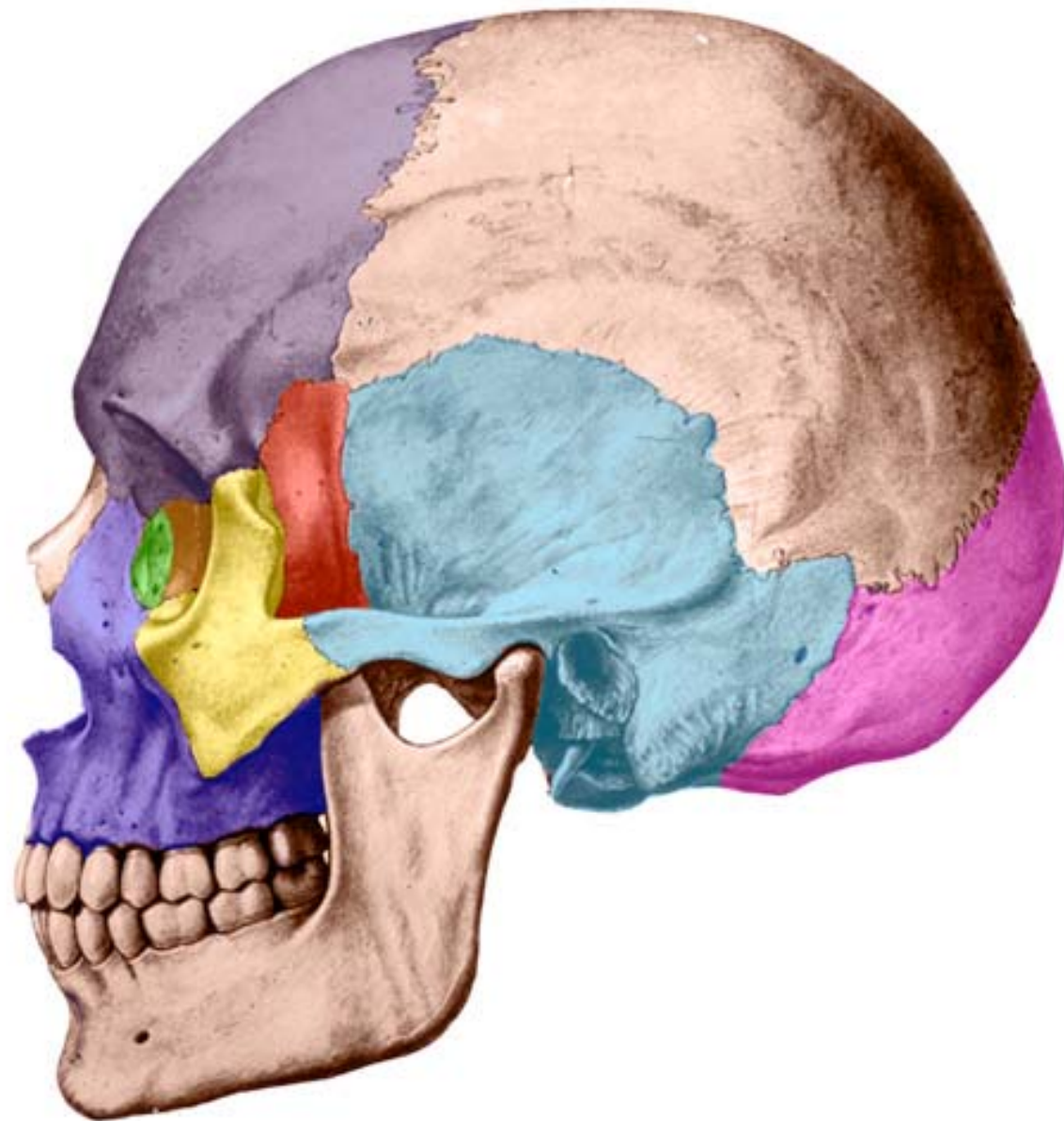

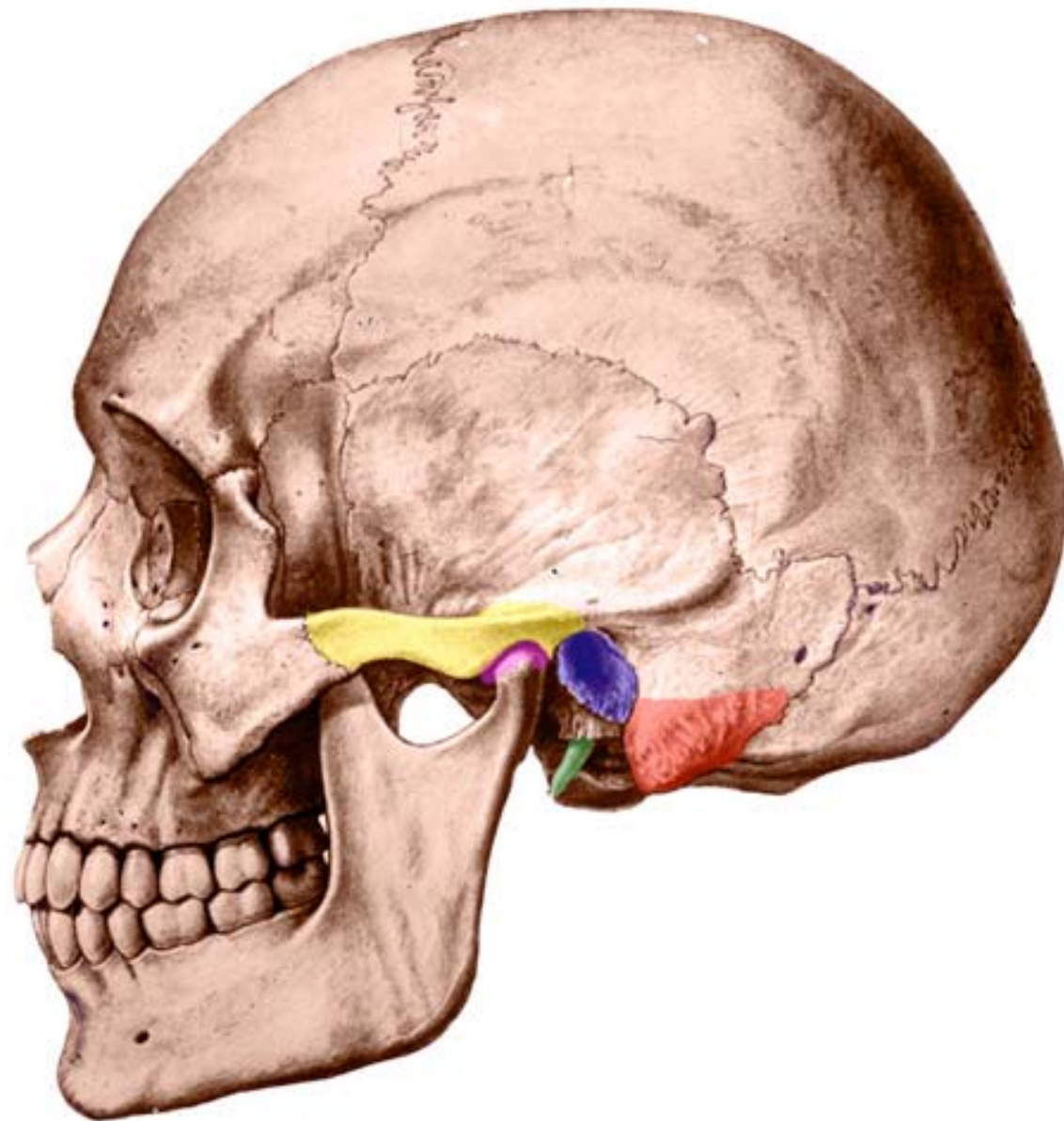

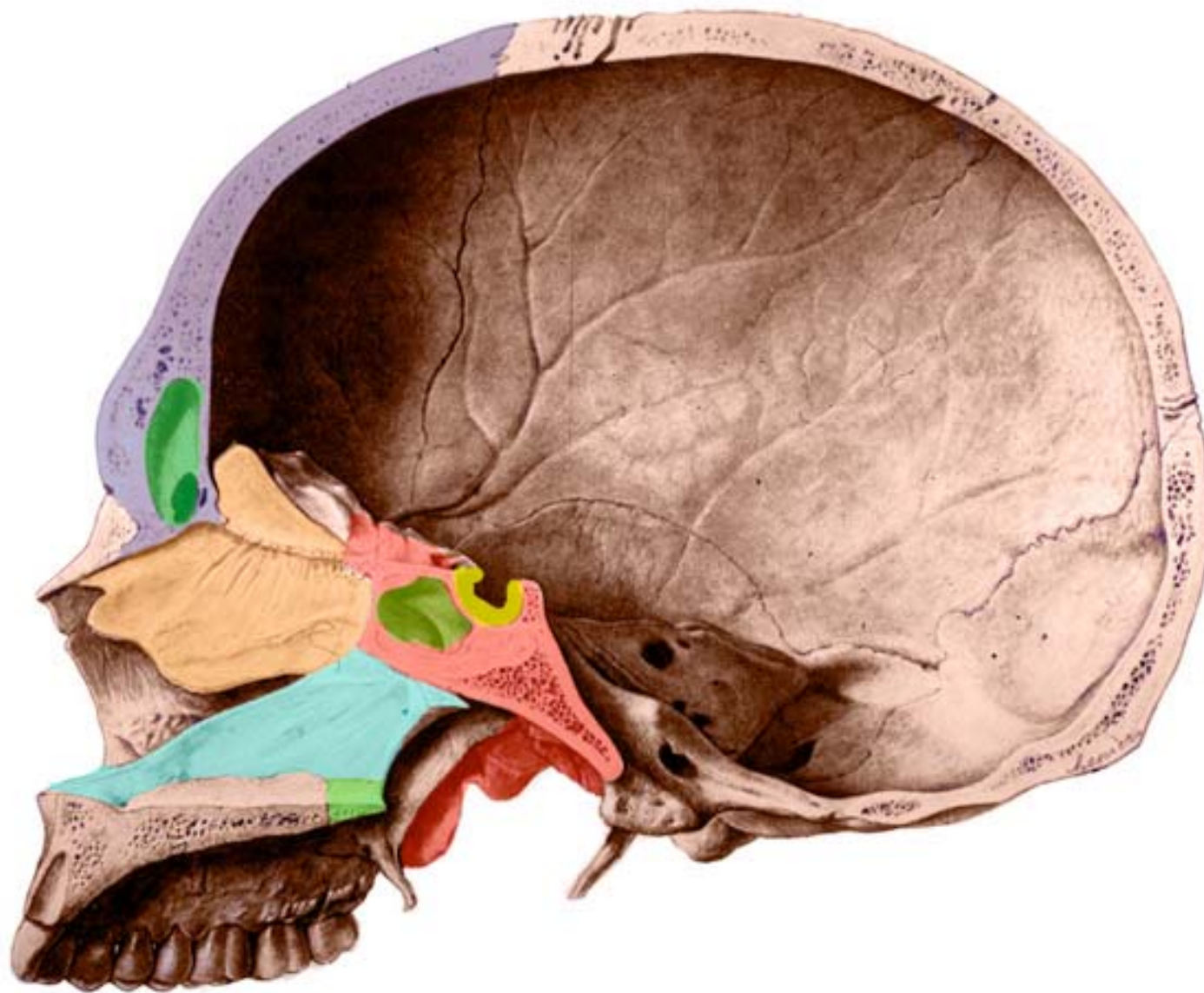





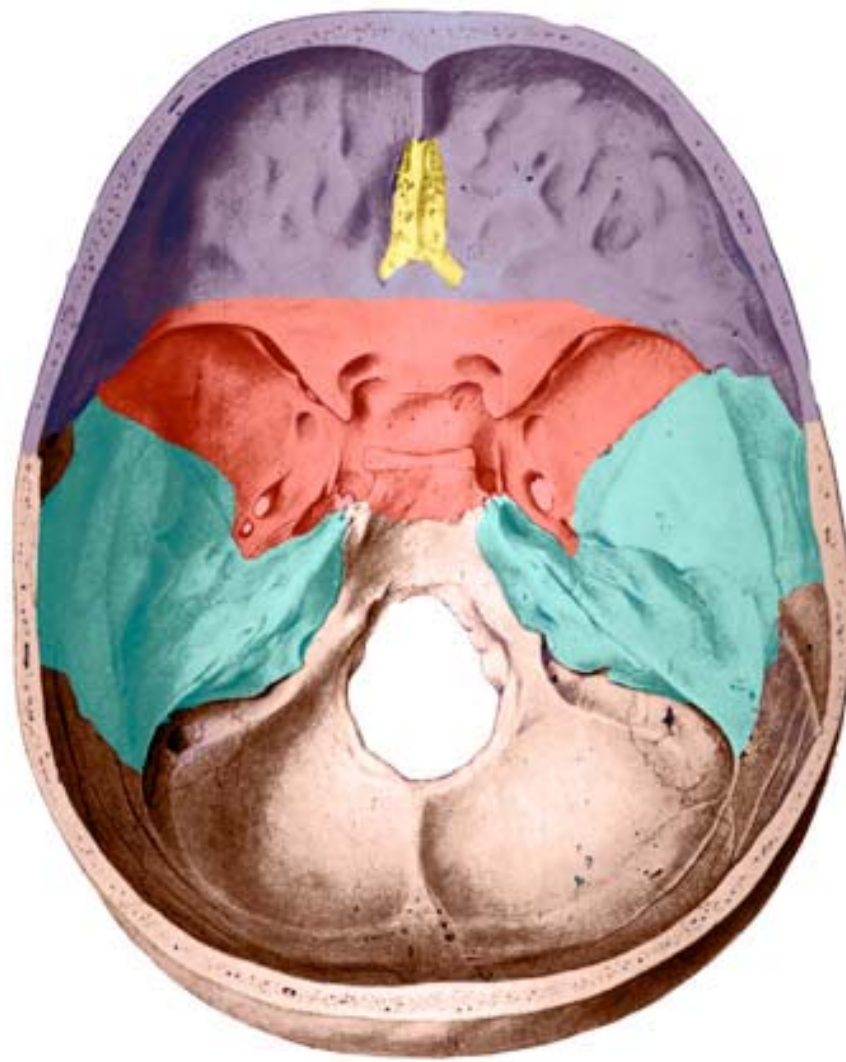

Cadaver Introduction

- Male and Female Cadaver
- Prosection done by medical students
- Cadavers changed every Fall
- Remains are cremated and returned to families
- Cadavers are from people who freely donated their bodies for education
- PLEASE SHOW THEM
APPROPRIATE RESPECT